

Shelby County Sheriff's Office

DATA SMART



POLICING



Week of: April 14 to April 20, 2014

Send questions, comments, recommended changes, improvements or enhancements to this report to Wink Downen at wink.downen@shelby-sheriff.org

Monday, April 21, 2014
Bill Oldham, Sheriff

Group A Crime Trends

4 Week Trend	Total Crimes
March 24 to April 20, 2014	565
February 24 to March 23, 2014	478
% Change	18.2%

YTD	Total Crimes
YTD (Thru April 20, 2014)	2167
YTD (Thru April 20, 2013)	2231
% Change	-2.9%

Four Week Trend Crime Categories

Agg Assault- Offenses classified as Aggravated Assault.

Robb Ind – Offenses classified as *Robbery/ Individual and Carjacking*

Burglary/Construction – All offenses classified as *Burglary Construction*, including *Other Larceny/Commercial Construction*.

Burg Res – Only offenses classified as *Burglary/ Residential* (does not include DV)

Burg Bus – Only offenses classified as *Burglary/ Business*

Vand Msd/Fel – Offenses classified as Vandalism (misdemeanor and felony)

MVT – Offenses classified as *MVT/ Passenger Vehicle, MVT/ Bus, MVT/ Motorcycle, MVT/ Tractor Truck, MVT/ Other, Possible Stolen, Theft & Recovery/ Passenger Vehicle, Theft & Recovery/ Bus, Theft & Recovery/ Motorcycle, Theft & Recovery/ Tractor Truck, Theft & Recovery/ Other*, and *Recovery Foreign* with or W/O arrest

Theft from Veh – Offenses classified as *Theft from Motor Vehicle, Theft of Motor Vehicle Parts/ Accessories*, and *Theft from Motor Vehicle/ Tractor Truck/ Trailer*

Theft from Bldg – Offenses classified as *Theft from Building* and *Theft from Building/Access Device*

All Other Larceny – Offenses classified as *Pocket Picking, Purse Snatching, Shoplifting* (Felony & Misd), *Theft from Coin Operated Machine/ Device, Theft of Semi-Trailer, Theft of Other Trailer, Theft of Construction/ Farm Equipment, Theft of Water Craft, Other Larceny/ Commercial Construction*, and *Other Larceny/ Non-specific* (includes Access Device)

DATA SMART POLICING

4 Week Crime Trends



District: All

Prev 4 Wks 02/24-03/23	15	3	0	32	7	28	4	36	26	46	197
	Agg	Burg	Burg	Burg	MVT	Other	Robb	Theft from	Theft from	Vand	Total
	Assault	Bus	Const	Res	All	Larceny	Ind	Bldg	Veh	Mis/Fel	
03/24-03/30	6	0	0	8	4	15	3	6	6	11	59
03/31-04/06	3	1	0	6	3	9	1	7	8	9	47
04/07-04/13	6	0	0	10	3	20	1	10	9	17	76
04/14-04/20	2	1	0	15	2	13	2	9	5	14	63
4Wk Total 03/24-04/20	17	2	0	39	12	57	7	32	28	51	245

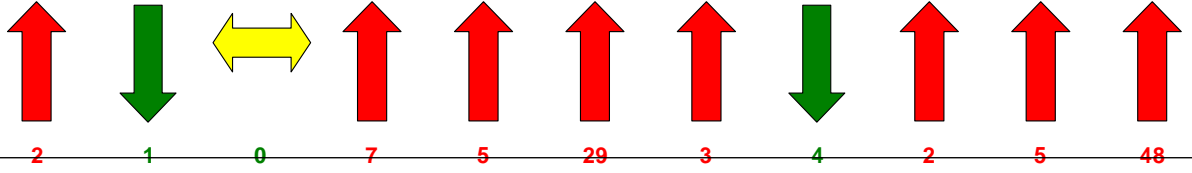

District All

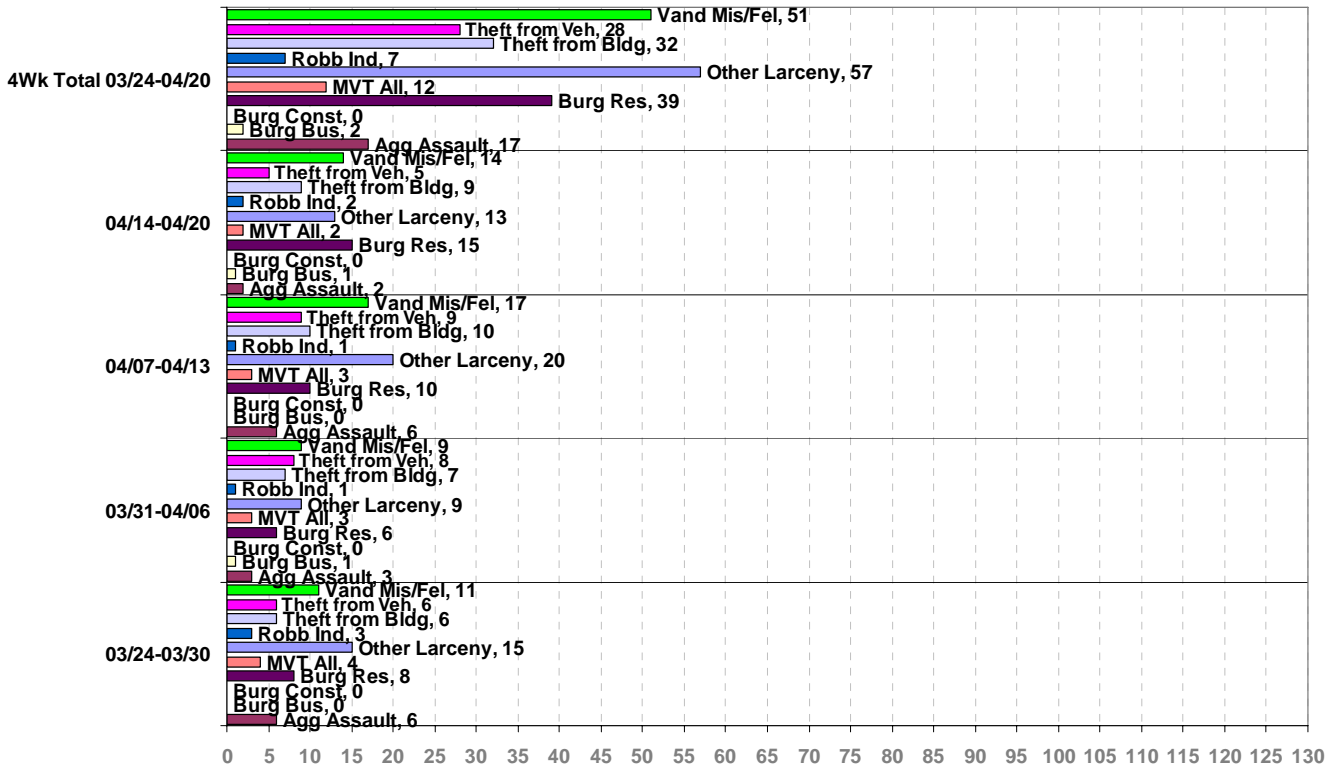

DATA SMART POLICING

4 Week Crime Trends



District: 2

Prev4Wks 02/24-03/23	6	1	0	4	3	5	1	7	11	10	48
	Agg	Burg	Burg	Burg	MVT	Other	Robb	Theft from	Theft from	Vand	Total
	Assault	Bus	Const	Res	All	Larceny	Ind	Bldg	Veh	Mis/Fel	
03/24-03/30	3	0	0	2	2	3	0	4	1	6	21
03/31-04/06	0	0	0	2	1	2	1	1	2	2	11
04/07-04/13	1	0	0	5	2	4	0	2	1	5	20
04/14-04/20	1	1	0	5	0	3	1	1	2	5	19
4Wk Total 03/24-04/20	5	1	0	14	5	12	2	8	6	18	71

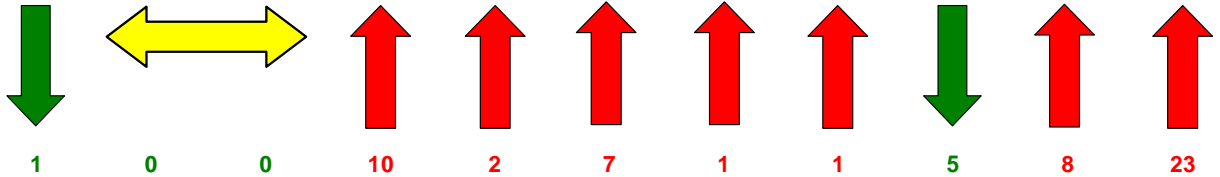

DATA SMART POLICING

4 Week Crime Trends



District: 3

Prev4Wks 02/24-03/23	0	0	0	2	0	3	0	1	3	3	12
	Agg	Burg	Burg	Burg	MVT	Other	Robb	Theft from	Theft from	Vand	Total
	Assault	Bus	Const	Res	All	Larceny	Ind	Bldg	Veh	Mis/Fel	
03/24-03/30	0	0	0	1	0	0	0	0	0	0	1
03/31-04/06	0	1	0	0	0	1	0	0	1	0	3
04/07-04/13	0	0	0	0	0	1	0	1	2	0	4
04/14-04/20	0	0	0	0	0	0	0	1	2	1	4
4Wk Total 03/24-04/20	0	1	0	1	0	2	0	2	5	1	12

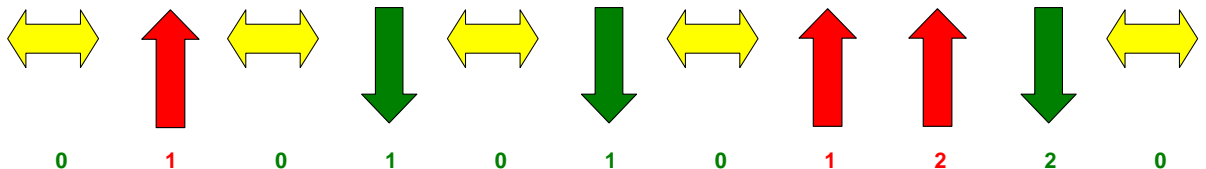

DATA SMART POLICING

4 Week Crime Trends



District: 4

Prev4Wks 02/24-03/23	1	0	0	5	0	2	1	2	3	5	19
	Agg	Burg	Burg	Burg	MVT	Other	Robb	Theft from	Theft from	Vand	Total
	Assault	Bus	Const	Res	All	Larceny	Ind	Bldg	Veh	Mis/Fel	
03/24-03/30	1	0	0	2	1	2	1	0	1	0	8
03/31-04/06	0	0	0	1	0	1	0	1	0	2	5
04/07-04/13	0	0	0	1	0	3	0	2	1	1	8
04/14-04/20	0	0	0	2	0	6	0	2	1	1	12
4Wk Total 03/24-04/20	1	0	0	6	1	12	1	5	3	4	33

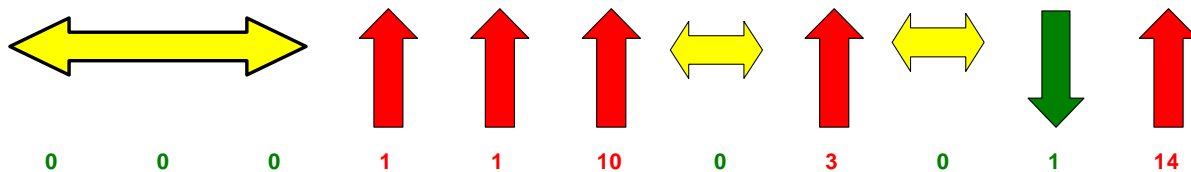

DATA SMART POLICING

4 Week Crime Trends



District: 5

Prev4Wks 02/24-03/23	1	1	0	4	0	1	0	2	1	1	11
	Agg	Burg	Burg	Burg	MVT	Other	Robb	Theft from	Theft from	Vand	Total
	Assault	Bus	Const	Res	All	Larceny	Ind	Bldg	Veh	Mis/Fel	
03/24-03/30	1	0	0	0	0	0	1	0	1	0	3
03/31-04/06	1	0	0	1	0	0	0	2	0	0	4
04/07-04/13	1	0	0	2	0	1	0	0	1	0	5
04/14-04/20	0	0	0	2	0	1	1	0	0	2	6
4Wk Total 03/24-04/20	3	0	0	5	0	2	2	2	2	2	18

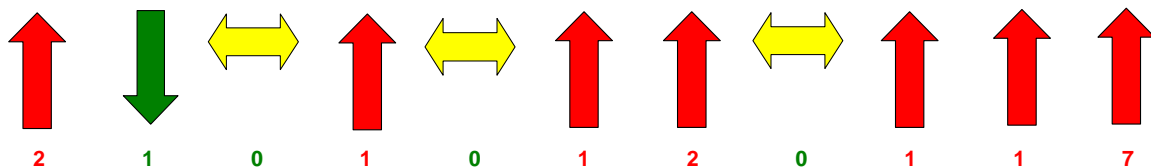

DATA SMART POLICING

4 Week Crime Trends



District: 6

Prev4Wks 02/24-03/23	3	0	0	9	1	3	2	2	0	15	35
	Agg	Burg	Burg	Burg	MVT	Other	Robb	Theft from	Theft from	Vand	Total
	Assault	Bus	Const	Res	All	Larceny	Ind	Bldg	Veh	Mis/Fel	
03/24-03/30	0	0	0	2	1	1	1	0	0	2	7
03/31-04/06	2	0	0	2	1	1	0	1	2	1	10
04/07-04/13	0	0	0	1	0	3	0	1	2	7	14
04/14-04/20	1	0	0	3	1	2	0	0	0	3	10
4Wk Total 03/24-04/20	3	0	0	8	3	7	1	2	4	13	41

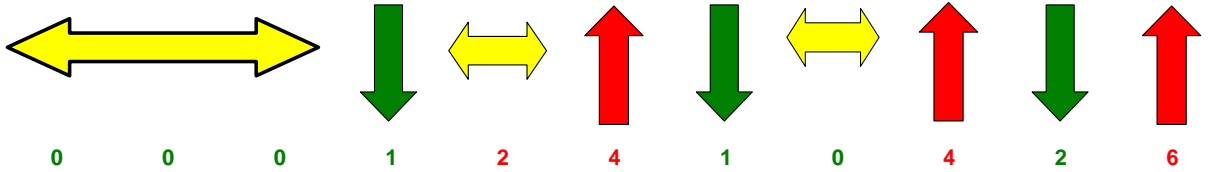

DATA SMART POLICING

4 Week Crime Trends



District: 7

Prev4Wks 02/24-03/23	3	1	0	5	2	9	0	3	2	9	34
	Agg	Burg	Burg	Burg	MVT	Other	Robb	Theft from	Theft from	Vand	Total
	Assault	Bus	Const	Res	All	Larceny	Ind	Bldg	Veh	Mis/Fel	
03/24-03/30	0	0	0	1	0	0	0	0	0	1	2
03/31-04/06	0	0	0	0	1	2	0	0	1	2	6
04/07-04/13	2	0	0	1	0	1	1	1	0	3	9
04/14-04/20	0	0	0	2	1	0	0	1	0	1	5
4Wk Total 03/24-04/20	2	0	0	4	2	3	1	2	1	7	22

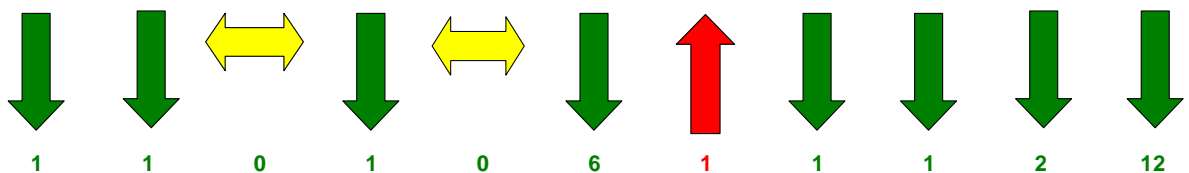

DATA SMART POLICING

4 Week Crime Trends



District: ARL

Prev4Wks 02/24-03/23	0	0	0	0	0	1	0	2	4	0	7
	Agg	Burg	Burg	Burg	MVT	Other	Robb	Theft from	Theft from	Vand	Total
	Assault	Bus	Const	Res	All	Larceny	Ind	Bldg	Veh	Mis/Fel	
03/24-03/30	1	0	0	0	0	2	0	0	2	0	5
03/31-04/06	0	0	0	0	0	0	0	0	0	2	2
04/07-04/13	1	0	0	0	0	1	0	1	2	0	5
04/14-04/20	0	0	0	1	0	0	0	1	0	0	2
4Wk Total 03/24-04/20	2	0	0	1	0	3	0	2	4	2	14

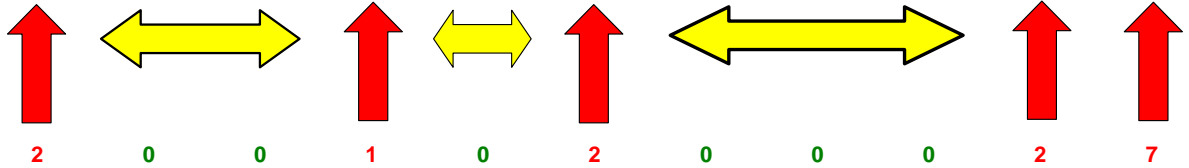

DATA SMART POLICING

4 Week Crime Trends



District: LAK

Prev4Wks 02/24-03/23	0	0	0	3	0	1	0	1	2	3	10
	Agg	Burg	Burg	Burg	MVT	Other	Robb	Theft from	Theft from	Vand	Total
	Assault	Bus	Const	Res	All	Larceny	Ind	Bldg	Veh	Mis/Fel	
03/24-03/30	0	0	0	0	0	0	0	1	1	1	3
03/31-04/06	0	0	0	0	0	0	0	0	1	0	1
04/07-04/13	0	0	0	0	0	0	0	0	0	0	0
04/14-04/20	0	0	0	0	0	0	0	1	0	0	1
4Wk Total 03/24-04/20	0	0	0	0	0	0	0	2	2	1	5

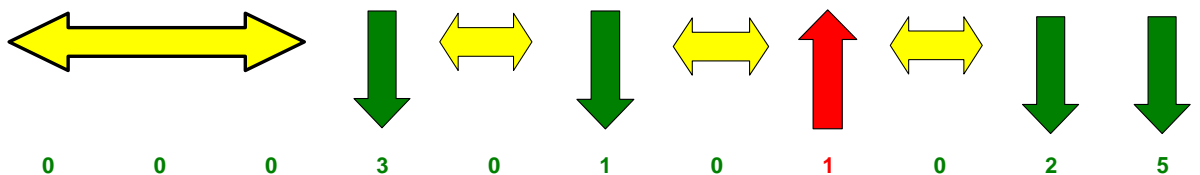

DATA SMART POLICING

4 Week Crime Trends



District: OTHER

Prev4Wks 02/24-03/23	1	0	0	0	1	3	0	16	0	0	21
	Agg	Burg	Burg	Burg	MVT	Other	Robb	Theft from	Theft from	Vand	Total
	Assault	Bus	Const	Res	All	Larceny	Ind	Bldg	Veh	Mis/Fel	
03/24-03/30	0	0	0	0	0	7	0	1	0	1	9
03/31-04/06	0	0	0	0	0	2	0	2	1	0	5
04/07-04/13	1	0	0	0	1	6	0	2	0	1	11
04/14-04/20	0	0	0	0	0	1	0	2	0	1	4
4Wk Total	1	0	0	0	1	16	0	7	1	3	29
03/24-04/20	1	0	0	0	1	16	0	7	1	3	29



0

0

0

0

0

13

0

9

1

3

8

M.O. Information

March 24 through April 20, 2014

Burglary Residential

Premise Type		Type of Resid		Point of Entry		Case Status	
Residence	40	Apartment	7	Pried Front Door	5	Adult Arrest	2
Hotel	1	Condo	0	Broke Front Door	4	Juvenile Arrest	0
		Duplex	0	Broke Rear Window	4	Arrest	0
		House	31	Broke Front Window	4	Inactive	38
		Mobile Home	0	Kicked Front Door	2	Pending	0
		Other/Unk	0	Unlocked Front Door	2	Cleared by MO	1
		Public Housing	0	Broke Rear Door	2	Unfounded	0

MVT

Premise Type		Type of Resid		Point of Entry		Case Status	
Residence	8	Apartment	2	N/A		Adult Arrest	0
Hwy/Road	2	Condo	0	N/A		Juvenile Arrest	0
Parking Lot	1	Duplex	0	N/A		Arrest	1
		House	6	N/A		Inactive	10
		Mobile Home	0	N/A		Pending	1
		Other/Unk	0	N/A		Cleared by MO	0
		Public Housing	0	N/A		Unfounded	0
				N/A			
				N/A			

All Other Larceny

Premise Type		Type of Resid		Point of Entry		Case Status	
Residence	26	Apartment	2	N/A		Adult Arrest	2
Grocery	2	Condo	0	N/A		Juvenile Arrest	1
Fields/Woods	1	Duplex	0	N/A		Arrest	2
Hwy/Road	1	House	23	N/A		Inactive	53
Restaurant	1	Mobile Home	0	N/A		Pending	0
		Other/Unk	0	N/A		Cleared by MO	0
		Public Housing	0	N/A		Unfounded	0
				N/A			
				N/A			

M.O. Information

March 24 through April 20, 2014

Vandalism

Premise Type		Type of Resid		Point of Entry		Case Status	
Residence	40	Apartment	6	Broke Front Door	0	Adult Arrest	1
Hwy/Road	4	Condo	0	Chopped Front Door	0	Juvenile Arrest	1
Fields/Woods	1	Duplex	1	Kicked Front Door	0	Arrest	8
Parking Lot	1	House	32	Lawful Front Door	0	Inactive	39
		Mobile Home	0	Picked Front Door	0	Pending	1
		Other/Unk	0			Cleared by MO	1
		Public Housing	0			Unfounded	0

TOD/DOW Chart

The following table illustrates the incident density as it relates to a particular time period on a particular day. The numbers in **red** represent unusually high concentrations of activity in relation to the rest of the table.

DOW/TOD	0200-0600	0600-1000	1000-1400	1400-1800	1800-2200	2200-0200	Total
Sunday	6	2	9	5	8	6	36
Monday		4	13	8	7	5	37
Tuesday	6	1	9	12	4	11	43
Wednesday	5	3	7	6	6	1	28
Thursday	8	5	3	6	3	13	38
Friday	9	3	6	5	7	4	34
Saturday	7		4	7	6	10	34
Grand Total	41	18	51	49	41	50	250

TOD/DOW Chart

002

DOW/TOD	0200-0600	0600-1000	1000-1400	1400-1800	1800-2200	2200-0200	Total
Sunday		1	3	1	2	4	11
Monday		1	4	4	4		13
Tuesday				4	2	2	8
Wednesday	1		2	1	4		8
Thursday	3	1	1	3	1	4	13
Friday	3		1	3	4		11
Saturday	1		1	2	2	3	9
Grand Total	8	3	12	18	19	13	73

007

DOW/TOD	0200-0600	0600-1000	1000-1400	1400-1800	1800-2200	2200-0200	Total
Sunday				1		1	2
Monday			1			1	2
Tuesday	1		1	1		1	4
Wednesday		1		1			2
Thursday	2			1	1	2	6
Friday			1	1			2
Saturday			2		1	2	5
Grand Total	3	1	5	5	2	7	23

003

DOW/TOD	0200-0600	0600-1000	1000-1400	1400-1800	1800-2200	2200-0200	Total
Sunday	2		1				3
Monday							0
Tuesday				1		1	2
Wednesday			1	1			2
Thursday				1			1
Friday	1						1
Saturday			1	1		1	3
Grand Total	3	0	3	4	0	2	12

ARL

DOW/TOD	0200-0600	0600-1000	1000-1400	1400-1800	1800-2200	2200-0200	Total
Sunday	2				1		3
Monday				1			1
Tuesday			3	1			4
Wednesday	1	1					2
Thursday					1		1
Friday					1	1	2
Saturday	1						1
Grand Total	4	1	3	2	3	1	14

004

DOW/TOD	0200-0600	0600-1000	1000-1400	1400-1800	1800-2200	2200-0200	Total
Sunday	1		1		1	1	4
Monday			1	1		1	3
Tuesday	1		1	1		2	5
Wednesday	1	1		1			3
Thursday	2	1				6	9
Friday	3			1	1	1	6
Saturday	3			2		1	6
Grand Total	11	2	3	6	2	12	36

LAK

DOW/TOD	0200-0600	0600-1000	1000-1400	1400-1800	1800-2200	2200-0200	Total
Sunday			1				1
Monday							0
Tuesday							0
Wednesday	1						1
Thursday						1	1
Friday	1						1
Saturday						1	1
Grand Total	2	0	1	0	0	2	5

005

DOW/TOD	0200-0600	0600-1000	1000-1400	1400-1800	1800-2200	2200-0200	Total
Sunday	1		2		1		4
Monday		1	2			1	4
Tuesday	1					1	2
Wednesday				1			1
Thursday		2					2
Friday		1	1				2
Saturday				2		1	3
Grand Total	2	4	5	3	1	3	18

OTH

DOW/TOD	0200-0600	0600-1000	1000-1400	1400-1800	1800-2200	2200-0200	Total
Sunday				1	1		2
Monday		1	2	1	1		5
Tuesday	2		3	2			7
Wednesday	1		4				5
Thursday	1	1	1	1			4
Friday		2	2			1	5
Saturday	1						1
Grand Total	5	4	12	5	2	1	29

006

DOW/TOD	0200-0600	0600-1000	1000-1400	1400-1800	1800-2200	2200-0200	Total
Sunday		1	1	2	2		6
Monday		1	3	1	2	2	9
Tuesday	1	1	1	2	2	4	11
Wednesday				1	2	1	4
Thursday			1				1
Friday	1		1		1	1	4
Saturday	1				3	1	5
Grand Total	3	3	7	6	12	9	40

DOW Burglary Residential

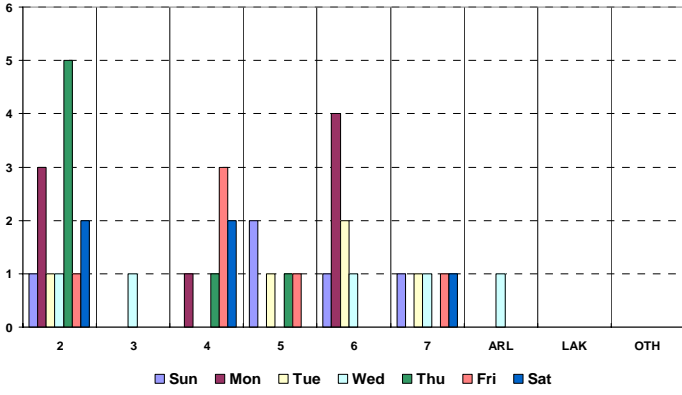

TOD Burglary Residential

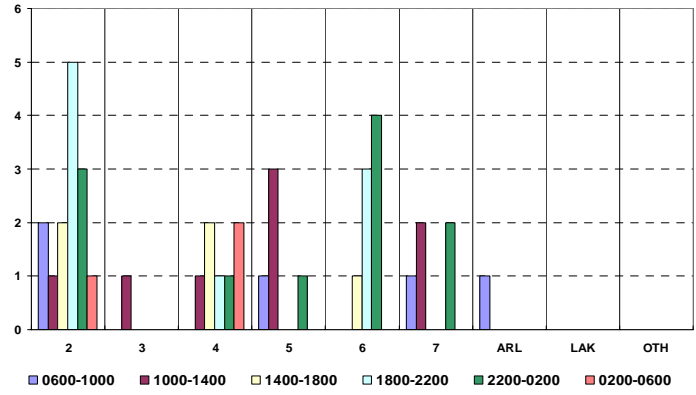

DOW Motor Vehicle Theft

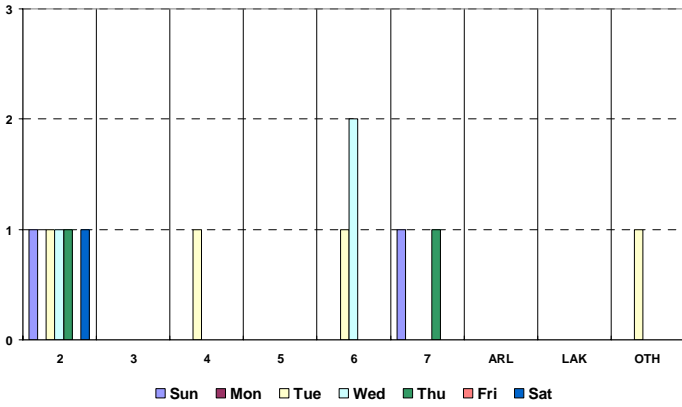

TOD Motor Vehicle Theft

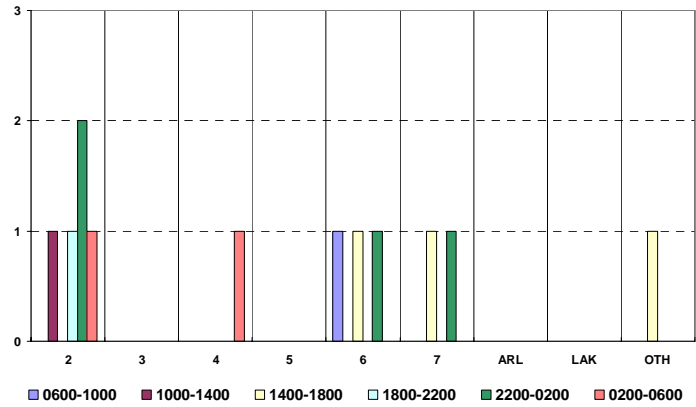

DOW Other Larceny

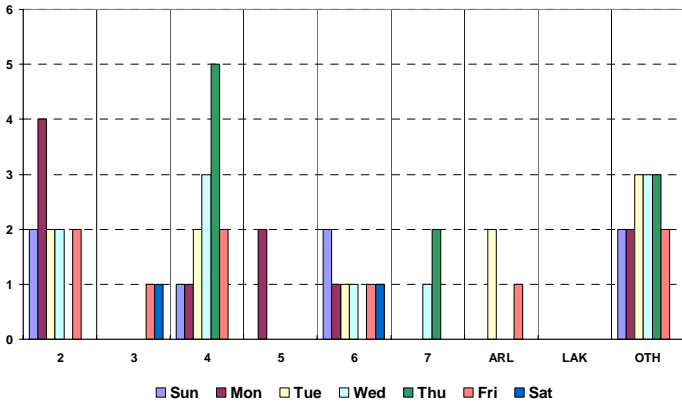

TOD Other Larceny

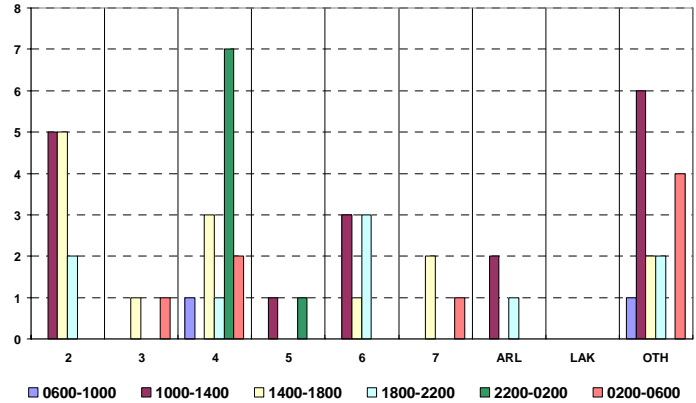

DOW Robbery Individual

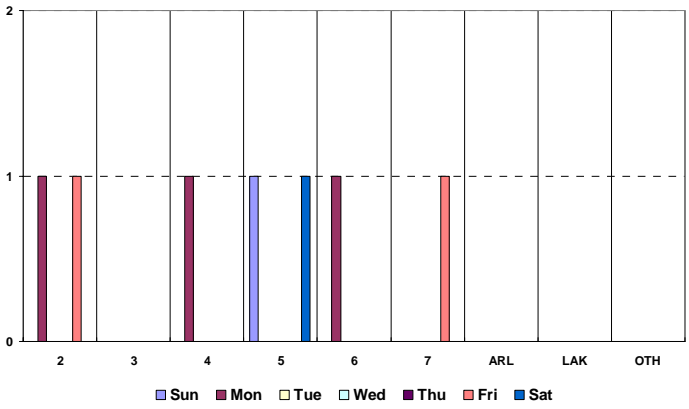

TOD Robbery Individual

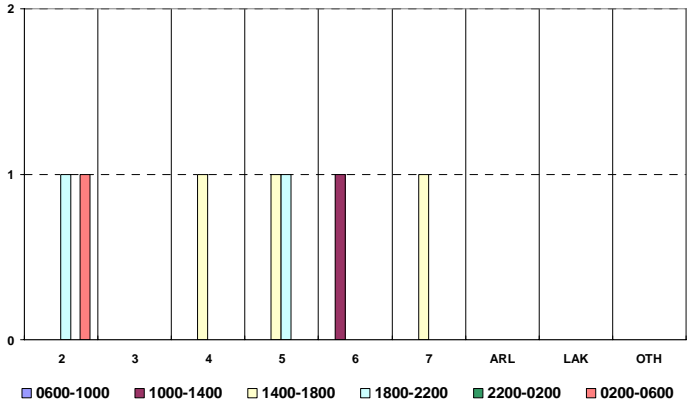

DOW Theft from Building

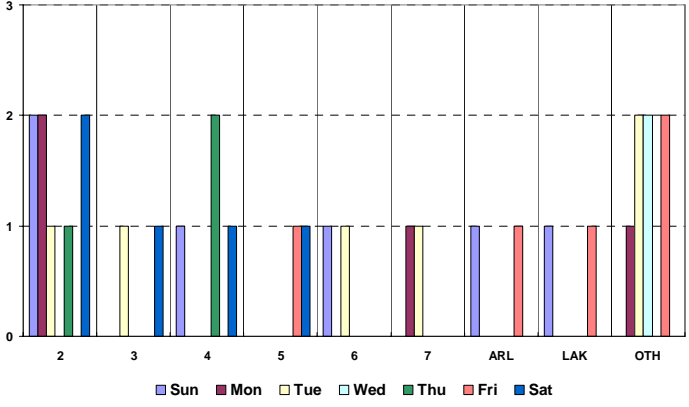

TOD Theft from Building

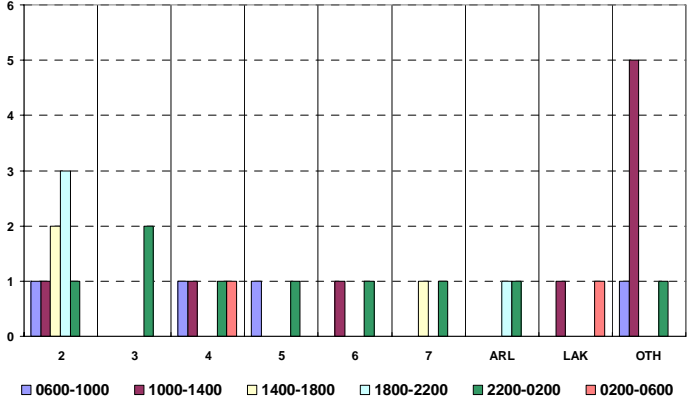

DOW Theft from Motor Vehicle

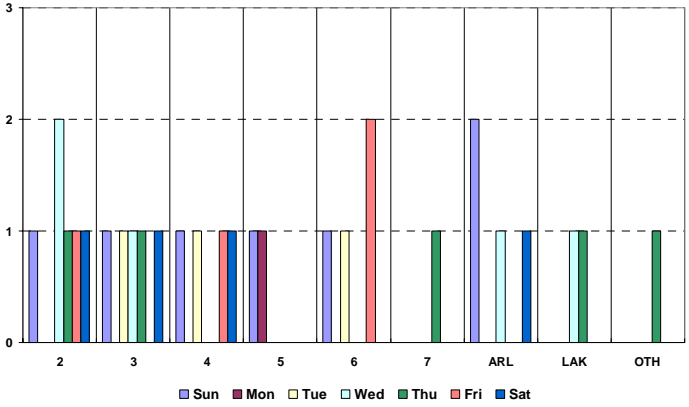

TOD Theft from Motor Vehicle

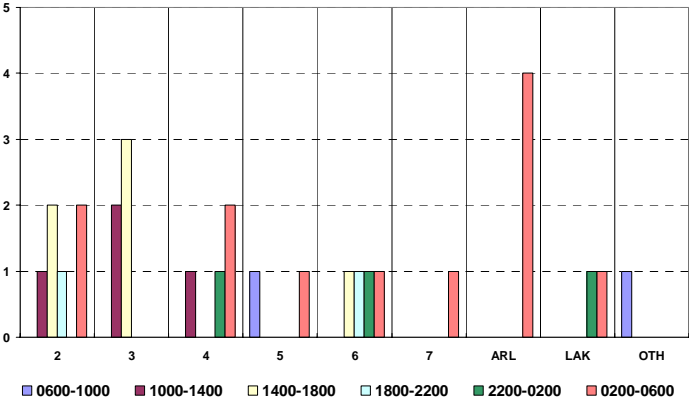

DOW Vandalism

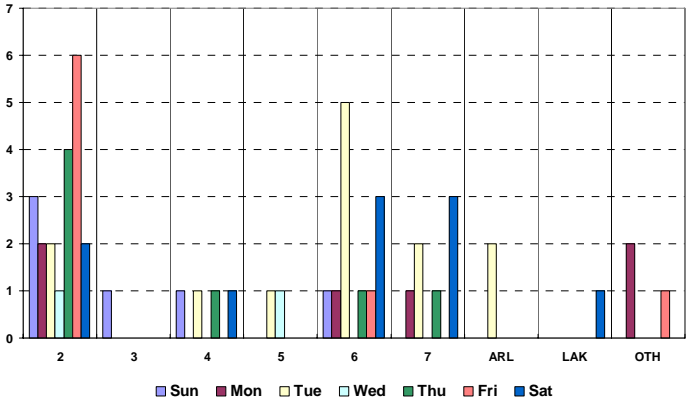

TOD Vandalism

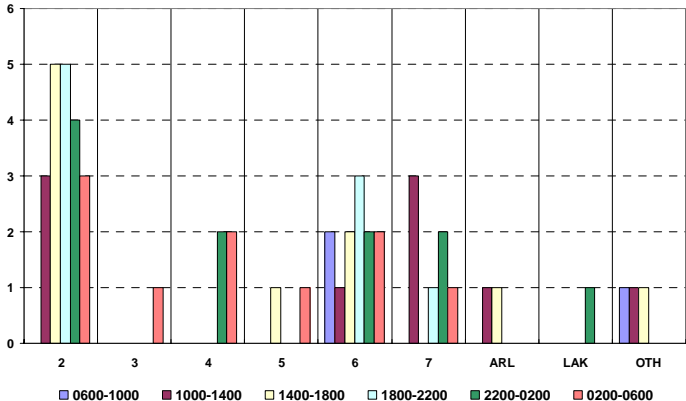

END OF PRESENTATION